

PLAN SHOWING THE PROPOSED BUILDING IN PLOT No 8, S.No 639/1-D,
THIRUMULLAI VOIL VILLAGE, AVADI TOWNSHIP, SAIDAPET TALUK. SCALE 1:8

INDEX

PROPOSAL	
BOUNDARY	
ROAD	

JOINERY

D	DOOR	3'3" x 6'6"
D ₁	DOOR	3'0" x 6'6"
D ₂	DOOR	2'6" x 6'0"
W ₁	WINDOW	4'6" x 4'6"
W ₂	WINDOW	4'6" x 3'0"
W ₃	WINDOW	3'0" x 4'6"
W ₄	WINDOW	6'0" x 4'6"
W ₅	WINDOW	2'0" x 4'6"
O	OPENING	5'0" x 6'6"
G	GRILL	3'6" x 6'6"
G ₁	GRILL	7'0" x 4'6"
V	VENTILATOR	3'0" x 2'0"

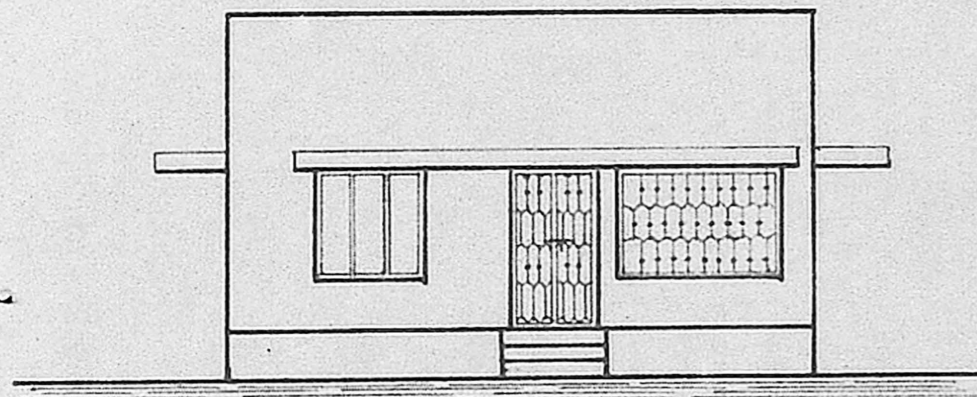

ELEVATION

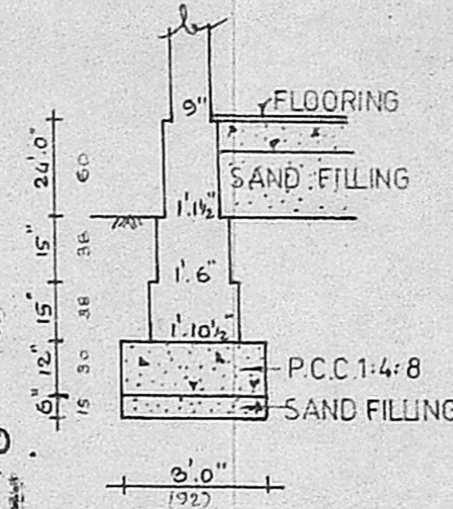
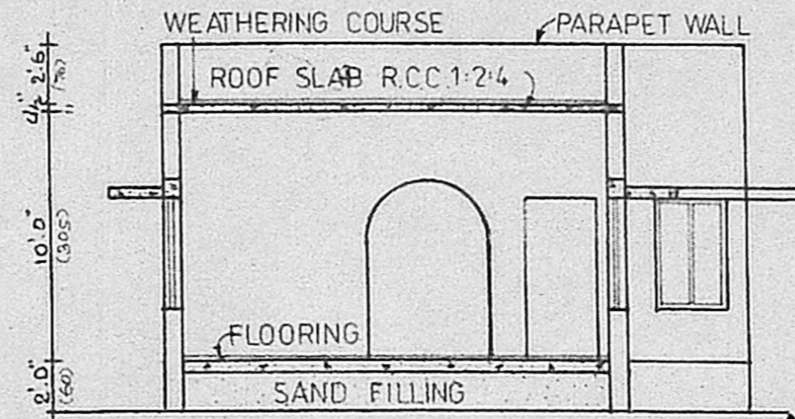

TYP. FOUNDATION DETAILS

SECTION ON APPROVED

Planning Permit No. A/1531/90
Subject to the conditions in this office letter.
No. A/23205/88 15-2-90
FOR MEMBER SECRETARY
MADRAS METROPOLITAN
DEVELOPMENT AUTHORITY
P.C.C. 1:4:8

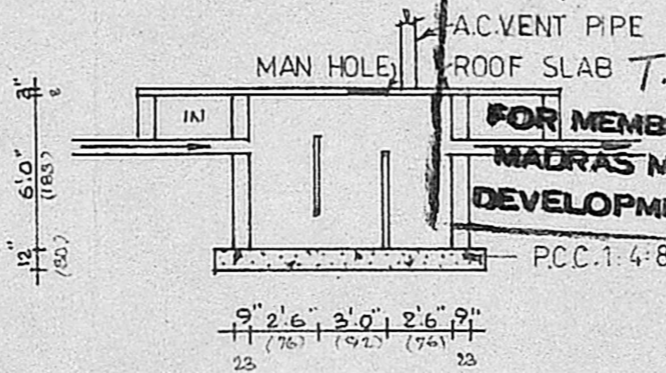

DETAILS OF SEPTIC TANK

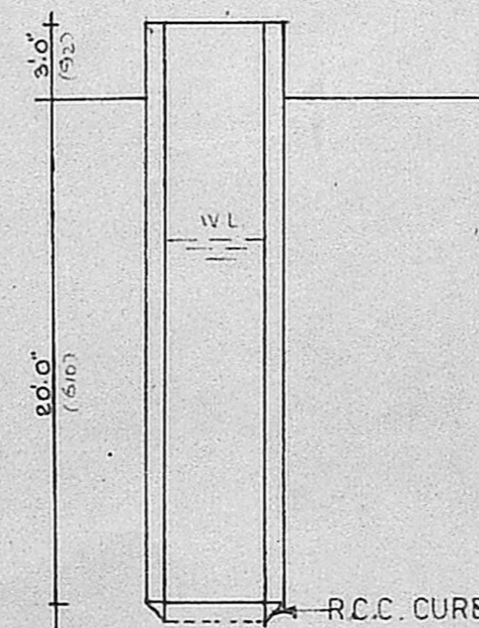

DETAILS OF WELL

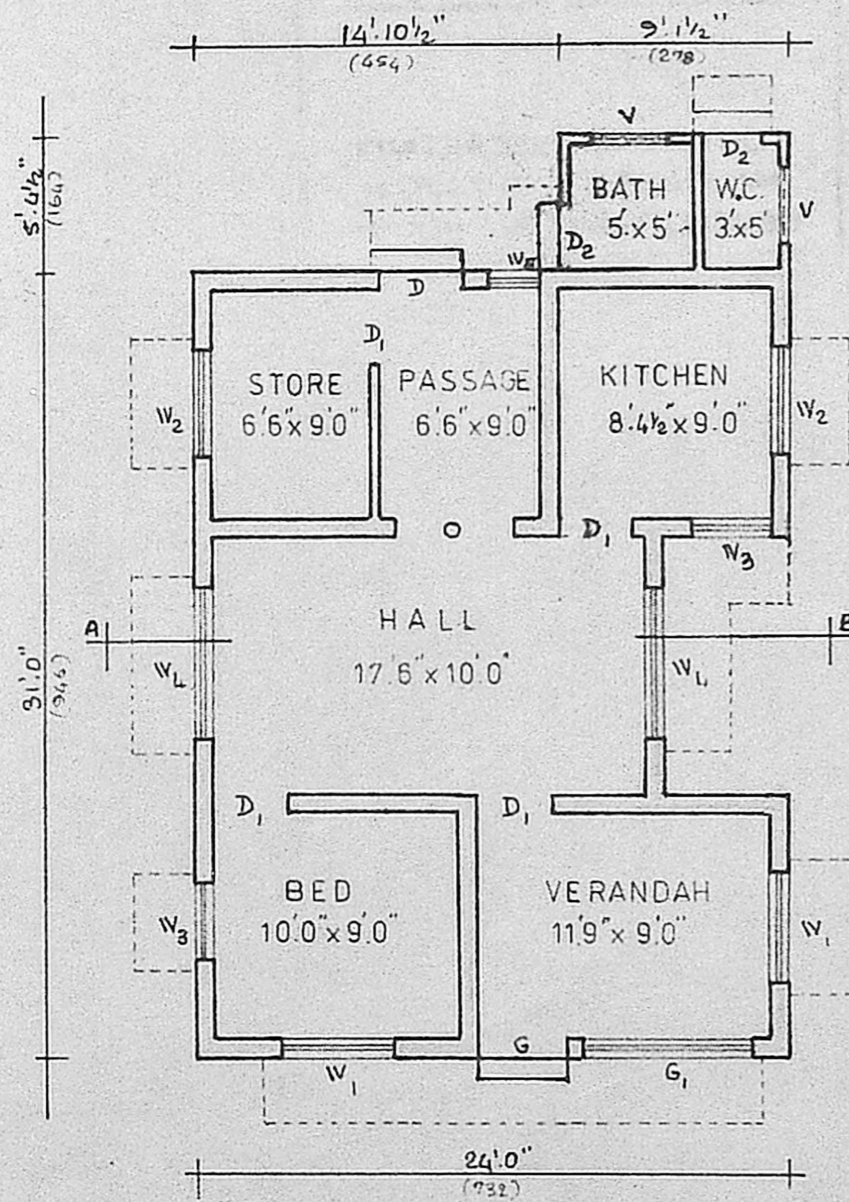

PLAN

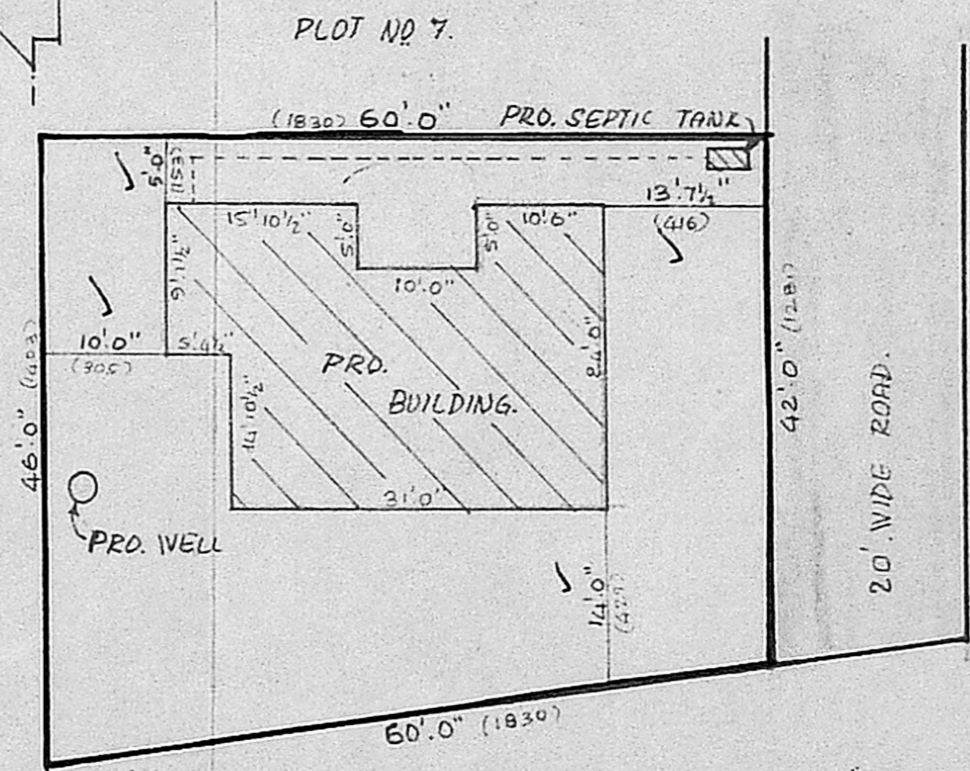

SITE PLAN SCALE 1:16

K. PERIASAMY D.C.E.R.
LICENSED SURVEYOR
CONSULTING ENGINEER
AVADI TOWNSHIP
LICENSED SURVEYOR

[Signature]
OWNER